

**ITEM 5. STREET EVENTS – TEMPORARY ROAD CLOSURES – BEAMS ART
FESTIVAL 2016 CHIPPENDALE**

FILE NO: 2016/361761

RECOMMENDATION

It is recommended that the Committee endorse the temporary road closures of Teggs Lane, Balfour, O'Connor, Wellington, Dick, Little Queen, Queen, Henrietta and Kensington Streets, during the Beams Arts Festival 2016, Chippendale between 1am Saturday 17 September 2016 to 1:30am Sunday 18 September 2016. Subject to the following conditions:

- (A) The Applicant must comply with the temporary road closure conditions as stipulated in Schedule B of this Agenda.
- (B) The Applicant must contact Redfern Police to discuss deployment of user pay police for the event.
- (C) The Applicant must contact the City's Venue Management Unit to discuss the event.
- (D) The Applicant must provide a telephone number of the supervisor responsible for the proposed event and include contact details in the notification letters to be distributed to affected stakeholders.

VOTING MEMBERS FOR THIS ITEM

<i>Voting Members</i>	<i>Support</i>	<i>Object</i>
City of Sydney		
Roads and Maritime Services		
NSW Police – Redfern LAC		
Representative for the Member for Newtown		

DECISION

BACKGROUND

Chippendale Creative Precinct has applied for temporary road closures of Teggs Lane, Balfour, O'Connor, Wellington, Dick, Little Queen, Queen, Henrietta and Kensington Streets between 1am Saturday 17 September 2016 and 1:30am Sunday 18 September 2016 during the Beams Arts Festival 2016, Chippendale.

COMMENTS

The Beams Art Festival is an annual event that requires the closure of City streets and traffic detours around the event area. In 2016, the event will also include the closure of Teggs Lane, Balfour, O'Connor, Wellington, Dick, Little Queen, Queen, Henrietta and Kensington Streets.

The event has been created to draw together artists, performers, creative industries, eateries and galleries of the area, celebrating its history and future. Ideas of community, relationships, sustainability and creativity are central to the Beams Arts Festival.

It should be noted that given the festival occupies the road carriageway, local vehicular access will not be maintained once the temporary road closures are in place.

The Applicant has provided a site-specific Traffic Control Plan that includes details of barricades, signs, flagmen and other traffic devices to implement the proposed road closures.

Temporary Road Closures – 1am Saturday 17 September 2016 to 1:30am Sunday 18 September 2016

Balfour Street from Meagher Street roundabout through and including Wellington Street to Regent Street, Chippendale

O'Connor Street between Abercrombie and Carlton Street, Chippendale

Dick Street between Abercrombie and Balfour Street, Chippendale

Little Queen Street between Abercrombie and Balfour Street, Chippendale

Queen Street between Chippen and Balfour Street, Chippendale

Teggs Lane between Abercrombie and Balfour Street, Chippendale

Henrietta Street between Chippen and Balfour Street, Chippendale

Kensington Street between Outram and Dwyer Street, Chippendale

There are currently no other approved temporary road closures proposed to take place on the same day in close proximity of these closures.

The City has not received any traffic related complaints about previous events.

The temporary road closures will not affect pedestrian access to properties as local access will be provided at all times and alternative traffic access routes are available nearby.

CONSULTATION

The Applicant will be required to notify affected stakeholders as stipulated in Schedule B.

FINANCIAL

All costs associated with the proposed closures will be borne by the Applicant.

ATTACHMENTS

Street Events – Temporary Road Closures – Beams Arts Festival 2016 Chippendale

Sairam Jegatheeswaran, Traffic Engineer

TCP 3911
EFFECTIVE
17/9/16 01:00hrs -
18/9/16 01:30hrs

NOTES:

- * Progressive closure implemented from 01:00hrs 17/9/16 (residents & businesses excepted)
- * Full closure implemented from 0500am - 0130am

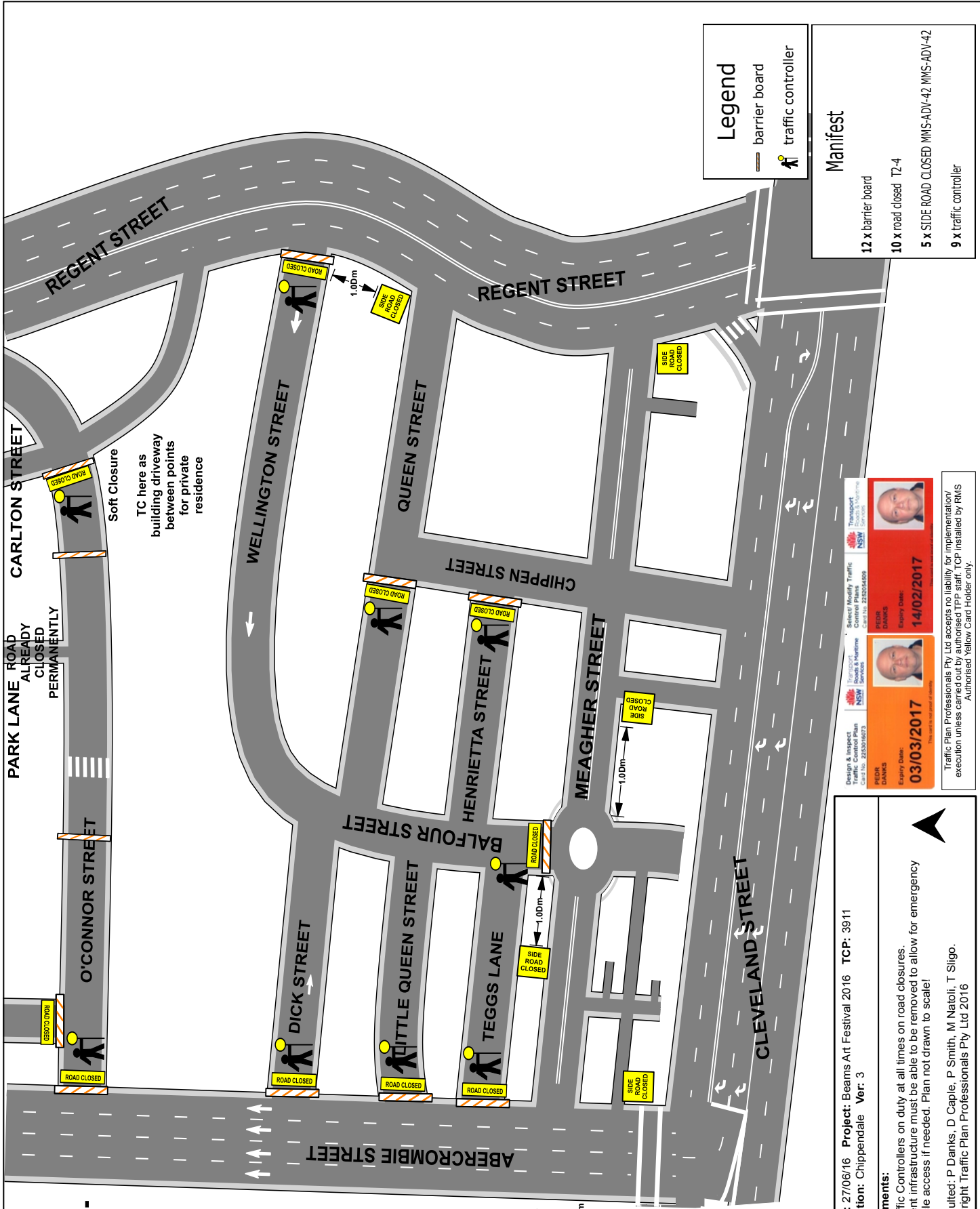

Legend

- barrier board
- 👤 traffic controller

Manifest

- 12 x barrier board
- 10 x road closed T2-4
- 5 x SIDE ROAD CLOSED MMS-ADV-42 MMS-ADV-42
- 9 x traffic controller

<p>Design & Inspect Traffic Control Plan Card No: 232918073 PEDR DANES Entry Date: 03/03/2017</p>	<p>Beams Art Festival Traffic Control Plans Card No: 232904509 PEDR DANES Entry Date: 14/02/2017</p>
---	--

Traffic Plan Professionals Pty Ltd accepts no liability for implementation/execution unless carried out by authorised TPC staff. TCP installed by RMS. Authorised Yellow Card Holder only.

Date: 27/06/16 **Project:** Beams Art Festival 2016 **TCP:** 3911
Location: Chippendale **Ver:** 3

Comments:

- * Traffic Controllers on duty at all times on road closures.
- * Event infrastructure must be able to be removed to allow for emergency vehicle access if needed. Plan not drawn to scale!

Consulted: P. Danks, D. Caple, P. Smith, M. Natoli, T. Sligo.
 Copyright: Traffic Plan Professionals Pty Ltd 2016

Traffic Plan Professionals Pty Ltd

Pedro Danks
 M: 0407 219 99 88
 E: pd@trafficplanprofessionals.com.au
 www.trafficplanprofessionals.com.au
 ACN: 100 540 616

TCP 3912 EFFECTIVE

**17/9/16 01:00hrs -
18/9/16 01:30hrs**

NOTES:

- * Progressive closure implemented from 01:00hrs 17/9/16 (residents & businesses excepted)
- * Full closure implemented from 0500am - 0130am
- * Deliveries to businesses within the closures will be granted access during quiet periods by escort only.
- * Emergency Services access maintained.

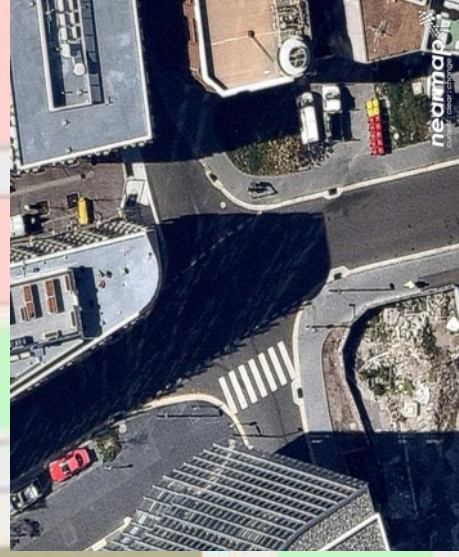

Manifest

5 x barrier board
3 x prepare to stop T1-18
2 x road closed T2-4
1 x ROAD CLOSED AHEAD MMS-ADV-33 MMS-ADV-33
6 x Safety Barrier
4 x traffic controller
3 x Traffic Controller: Symbolic

Legend

	Crossing Point
	Safety Barrier
	traffic controller

Traffic Plan
Professionals Pty Ltd

Pedro Danks
M: 0407 29 29 58
pedr@trafficplanprofessionals.com.au
www.trafficplanprofessionals.com.au
ACN: 000 546 618

Date: 27/06/2016 **Project:** Beams Art Festival 2016 **TCP:** 3912
Location: Chippendale **Ver:** 3

Comments:

- * Traffic Controllers on duty at all times on road closures.
- * Event infrastructure must be able to be removed to allow for emergency vehicle access if needed. Plan not drawn to scale!

Consulted: P Danks, D Caple, P Smith, M Natoli, T Sligo.
Copyright Traffic Plan Professionals Pty Ltd 2016

Design & Inspect
Pedro Danks
Call No: 2925019273

NSW
Transport Control Services
Call No: 0225554609

PREPARE TO STOP
03/03/2017
Pedro Danks
Expire Date: 14/02/2017

STOP
14/02/2017
Pedro Danks
Expire Date: 14/02/2017

Traffic Plan Professionals Pty Ltd accepts no liability for implementation/execution unless carried out by authorised TPP staff. TCP installed by RMS Authorised Yellow Card Holder only.